

'87 OLDSMOBILE



CALAIS  
CALAIS SUPREME  
FIRENZA · FIRENZA CRUISER

Oldsmobile Quality.  Feel it.

“...to build one carriage  
in as nearly perfect a manner  
as possible...”

R.E. Olds, 1897

Every Oldsmobile that comes down the assembly line has our reputation riding on it. And we know it.

Car after car. Day after day. Since 1897. Over 27 million Oldsmobiles in all.

As America's oldest car company, our reputation means everything to us. We have a longstanding tradition to uphold.

So when you buy a new 1987 Oldsmobile, you can expect to find outstanding levels of quality—quality you know is built in, quality you can see and feel.

LET'S START FROM SCRATCH, AS WE FOLLOW AN  
OLDSMOBILE DOWN THE LINE.

First, technology goes to work, as robotic welders apply

thousands of precisely located welds to each body to ensure structural integrity. Strong and tough.

A computerized dimensional inspection system then verifies critical points for absolute accuracy, while robotic scanners measure dimensional exactness to 2/1,000 inch. Lasers and optic scanners inspect all body openings. Quality that's precise and accurate.

The body itself, of tough zincrometal and galvanized steel, is further protected by rust-resistant primers and hot melt wax clips. Quality that's lasting and durable.

Then, automatic sprayers apply a tough multicoat/high-gloss enamel finish to many models. It is so lustrous and has such a deep sheen, the quality comes shining through.

The interior takes on form and substance with the addition of the full-foam seats and elegant velour fabrics. Meticulous. Seam after seam, stitch after stitch. That's quality you can see.

Oldsmobile's impressive ride and handling also take shape with the addition of one of several driver-tailored suspension systems. Like the smooth, standard boulevard ride of the Level I system. The firm ride and handling of the Level II system. And the true sports touring suspension of Level III (FE3). That's quality you can feel.

Finally, a rugged, dependable engine. For 1987, some engines have been re-engineered to deliver smoother

operation and more responsive performance. You'll feel the quality every time you turn the key.

TAKE THE WHEEL,  
AND GET THE QUALITY FEEL.

Choose the Oldsmobile model that is just right for you and your driving needs. That won't be a problem because Oldsmobile is offering 31 stylish models for 1987.

Then ask your Olds dealer for the keys, and take it for a test drive. In just a few blocks, you'll discover all the quality we've been describing here, quality you can see and feel and enjoy every mile you drive.

## STYLING

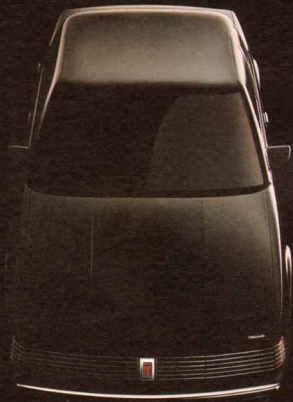

## TECHNOLOGY

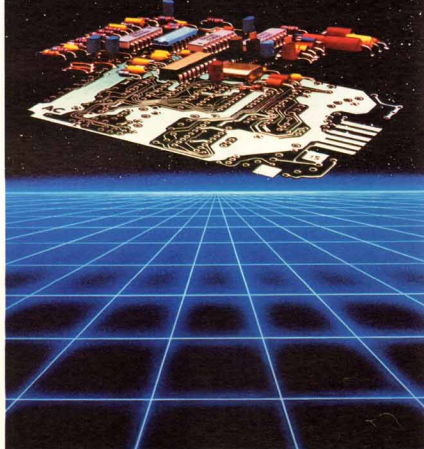

## PERFORMANCE

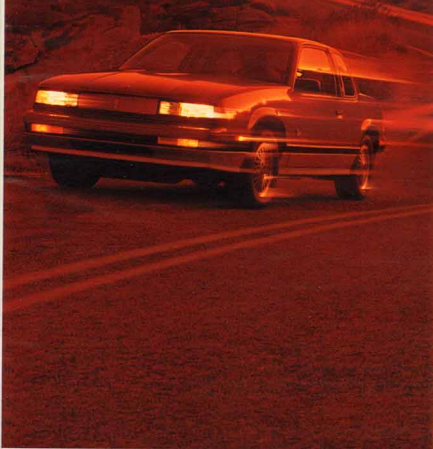

## DEPENDABILITY

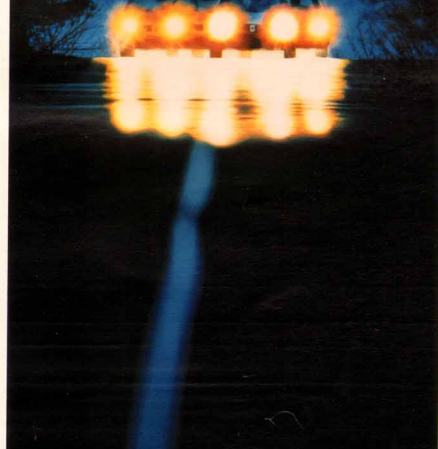

Oldsmobile Quality.  Feel it.



# CALAIS



Nothing's as easy as it looks...

*and in this case, the preliminary efforts alone required skill, labor and knowledge of the sport. Then, once airborne, it became apparent that those who best understood navigation were destined to experience the most exciting of rides. It would seem that extraordinary forms of transportation have great similarities.*

**CALAIS SUPREME SEDAN**

**Oldsmobile Quality.  Feel it.**





Extra smart. Extra fun. Extraordinary. That's Calais.

Here, front-wheel drive, rack-and-pinion steering, MacPherson strut suspension, and a 5-speed transmission combine with the spirit of a 2.5-liter electronically

fuel-injected engine for exciting performance. There's even an available 3.0-liter multiport fuel-injected V6 and 3-speed automatic for an extra quick study of any road. Meanwhile, inside, Calais is a lesson in five-passenger comfort, with fully reclining front bucket seats. Plush, door-

to-door carpeting. And soft velour fabrics, plus available leather trim in the seating areas. There's also a long list of "extras," both standard and optional, that make Calais as much luxury as it is logic. Automatic

front safety belts (not shown) become standard equipment in January, 1987.

Still, beyond all that handling and elegance, there's also the "Calais fun." Fun that really begins with non-stop good looks. Computer-precise construction, contemporary design and a multicoat/

high-gloss enamel paint finish are part of it. But so are the details, like bold composite headlamps, dual patch mirrors and body side moldings that protect and enhance. What's more, there's a Calais GT that adds 14" wheels and low-ride aero-

rocker moldings for looks that are hotter than hot.

Let's face it, this is more than just ordinary. This is something extra. It's Calais. \*See your dealer for details.



# CALAIS



*She was taught by renowned instructors...  
while attending the finest schools. And now, after practicing her art,  
she's developed a critical eye for line and color and execution. Not to mention  
a clear understanding of form and function. And she believes in making use  
of all that she's learned. Just look at the car she drives.*

## CALAIS SUPREME COUPE





# CALAIS



*Seems like just yesterday...  
it was only the two of you. Plenty of free time. And not much  
responsibility. Now you're a trio of third-year law school, sales quotas and  
little league. But you vowed that no matter how "grown-up" things got,  
you'd never let go of the fun. And even your car keeps the promise.*

**CALAIS SEDAN**



# CALAIS



*Her money is hard-earned...  
and so she invests some of it in herself. She figures  
a little extra effort means extra results. The kind of results she enjoys.  
It works here. And it works at the office, too. Some results you can  
see in the mirror. Some you can drive to the beach.*

**CALAIS COUPE**





# CALAIS



*It wasn't LaScala...  
or even the Polo Lounge. But it was the best of nights.  
Dining on four-star friendship and talking 'til dawn. It was  
quality time spent. And they do all they can to make times like those  
last, like taking "the long way home" in a quality car.*

**CALAIS GT SEDAN**



# CALAIS



*There were childhood dreams...  
of Grand Prix and Indy. Instead, he opted for the time trials  
of Wall Street's pace. But he's never lost his fascination for handling and  
performance. So, whenever he can, this is where he goes. And in  
order to make his dreams more reality, this is what he drives.*

**CALAIS GT COUPE**





## CALAIS FEATURES

Calais Coupe and Sedan interiors feature Summit knit velour seating in five colors.



Standard Calais GT seating is Strata weave, Morocco grain leather in seating areas is also available (leather shown).

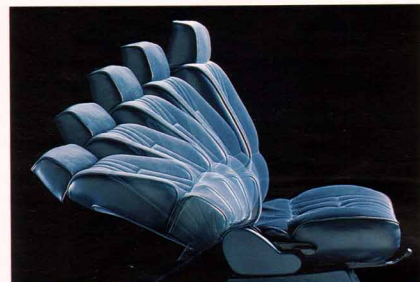

Front bucket seats are fully reclining, with lateral and lumbar supports. Front passenger seat slides forward (coupes only) for ease of entry and exit from the rear compartment.



Calais Supreme Coupe and Sedan bucket seats offer available Sierra grain leather in seating areas.



Calais instrument panel with deluxe steering wheel, trip odometer and easy-to-reach controls. Rallye gage cluster available, standard on Calais GT.



Standard header panel has courtesy lamp and integral storage compartment.



Function and good looks are featured with the available rear deck lid luggage carrier.



New automatic front safety belts will be standard on Calais and Calais Supreme, January 1987. See your dealer for details.



Convenient door pocket for map storage on Supreme models.



Sporty 5-speed manual transmission, standard.



Available leather-wrapped steering wheel.



Oldsmobile's Level III (FE3) Touring Car Ride and Handling Suspension is available on Calais and Calais Supreme. It includes special suspension components, aluminum-styled 14" wheels and steel-belted radial-ply, blackwall tires.



Available Electronic Instrument Cluster features multiple color crystal (LCD) display that's easy to read, day or night. Includes center-mounted digital speed readout, analog bar graph tachometer, animated warning lights and a selectable multifunction gage for voltmeter, oil pressure and temperature.



Available auto trip calculator performs like any calculator—plus features displays of time, date, trip distance, elapsed time, estimated travel time, E.T.A., mileage since fill-up and current fuel economy. Includes English/metric conversion switch.

Oldsmobile Quality.  Feel it.



# FIRENZA

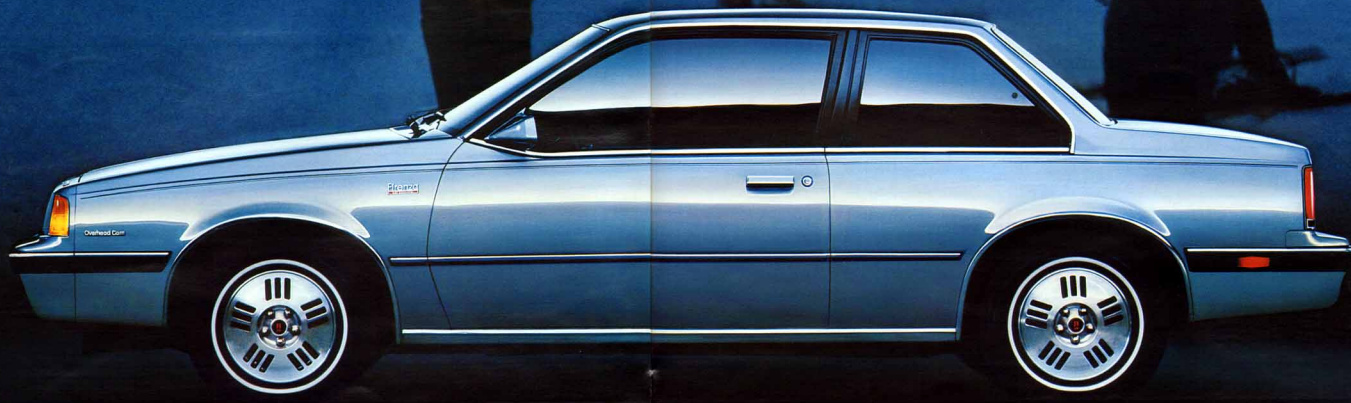

*That last day at Aspen...  
was unforgettable. The runs were so fast. Everything sparkled.  
And there were times when you felt like you were flying. Then, as the  
sun went down on the winter festival, you saw there was beauty in the sport. Now  
you remember the feelings so clearly, whenever you turn the key.*

**FIRENZA LC COUPE**

Oldsmobile Quality.  Feel it.



# FIRENZA



Rehearse, rehearse...

*until you get it right. And then, rehearse some more. Because getting it right just isn't enough. Getting it great is what counts. Putting it together may get you applause. But making it "sing" can make you a star. It's true in the theatre, and it's true in this car. To feel it, just take your seat... and let the performance begin.*

## FIRENZA LX SEDAN



This could be the start of a beautiful friendship...because once you meet Firenza, you're likely to stick with Olds forever.

Inside, soft, tailored velour fabrics. Contoured, reclining bucket seats. And every driver convenience make for a very comfortable beginning.

What's more, Firenza is fun to be with. A 2.0-liter I4 engine with electronic fuel injection and 4-speed manual transmission are standard. There's a 5-speed manual or an automatic transmission available. And the option of an overhead cam I4 or 2.8-liter multipoint fuel-injected V6, depend-

ing on which model you choose. You also get MacPherson strut front and semi-independent rear suspension, power rack-and-pinion steering and power front disc brakes.

Firenza. You'll be in good company at a very affordable price. And you'll start a friendship that's bound to last.



# FIRENZA



*From the shore, he was sure he could do it...  
but that first time out was as much a lesson in  
humility as it was in sailing. Now he's more than mastered  
the sport. He's built up his strength. His agility. And a responsive  
technique for riding the wind. Not too unlike his car.*

**FIRENZA GT HATCHBACK**



# FIRENZA



*From across the harbor...  
they watch The Celebration. They call themselves The Crew,  
and together, they've made it to this hidden bluff every July since college.  
Of course, since then, they've also made it in The Workplace. Now there's the  
new-found freedom to make this The Car. Ooh, aah, independence.*

**FIRENZA COUPE/FIRENZA SEDAN**





# FIRENZA

CRUISER



T.G.I.F., and they're off...

leaving the work week and the city behind. Cruising the lakeside sands, they can take out all their frustrations and take in hours of fun. Of course, that means taking along a car full of gear. But T.G.I.F.—thank goodness it's Firenza.

## FIRENZA CRUISER



With the rear seat down, there's 63.4 cubic feet of carpeted cargo area.



An available luggage rack adds extra carrying capacity.



Hidden under the floor, there's still more room for storage.

### Convenience, capacity and style.

Yes, this Cruiser has built-in convenience—like a one-piece tailgate that lifts up and out of the way for easy loading.

Sure, there's plenty of room—for five

### passengers or 63.4 cubic feet of cargo.

And of course, there's more than enough power to move you—with electronic fuel injection and front-wheel drive.

But Firenza Cruiser is meant for more than just hard work. It's got comfort and

good looks, too. From contoured reclining seats inside to a sportier-than-your-average-wagon look on the outside, the Firenza is built in the Cruiser tradition... first it's an Olds, then it's a wagon.



# CALIS/FIRENZA FEATURES

Firenza Hatchback features a sleek, sporty look and a full 36.2 cubic feet of cargo space with the rear seat folded.

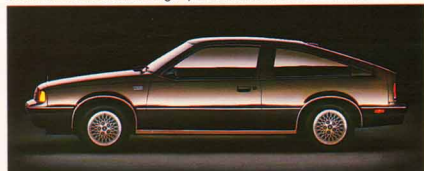

Sporty rear window louvers are available on Hatchback and GT.



Available Tilt/Wheel Steering offers six positions.



DELO SOUND SPECIALIST RADIOS:	FIRENZA		CALIS	
	ST	ST	ST	ST
Radio, Delco-AM - includes dual front speakers				
Radio, Delco ETR-AM/FM stereo with seek-scan, auto-reverse cassette and digital display clock - includes dual rear speakers with extended range				
Radio, Delco ETR-AM/FM stereo with seek-scan, auto-reverse cassette with music-search, graphic equalizer and digital display clock - includes dual rear speakers with extended range				
Standard equipment - A=Available equipment - N=Not available - H=May be deleted for C-QUAM Check with your local stations for compatibility in your area. C-QUAM is a registered trademark of Motorola, Inc.				

Top row, left to right: 13" Aluminum-Styled Wheel. Available on all Firenza, Calis and Calis Supreme models, except GT • 13" Rallye Wheel with Stainless Steel Trim Rings. Standard on Firenza Coupe, Hatchback, LC Coupe and LX Sedan. Available on Firenza Sedan and Firenza Cruiser • 14" Aluminum-Styled Wheel. Standard on Firenza GT Hatchback and Calis GT. Available on all other Firenza, Calis and Calis Supreme models, except Firenza Cruiser. Available in Argent or Gold, depending on body color.

Bottom row, left to right: 13" Super Stock Wheel. Argent with Stainless Steel Trim Rings. Available on Calis and Calis Supreme. Not available on Calis GT • Deluxe Wheel Disc. Standard on Firenza Sedan and Firenza Cruiser • Simulated Wire Wheel Disc with Locks. Available on all Firenza, Calis and Calis Supreme models, except GT • Deluxe Wheel Disc. Standard on Calis and Calis Supreme. Not available on Calis GT.

Firenza GT seating in Medium Gray Strata weave. Full-folding rear seats with split-folding seat backs are standard.



## FIRENZA/FIRENZA CRUISER STANDARD AND AVAILABLE EQUIPMENT

POWERTRAIN:	LC	LX	GT	HATCH	COUPE	SEDA	CRUISER	INTERIOR FEATURES:						
	COUPE	SEDA	COUPE	HATCH	COUPE	SEDA	CRUISER	LC	LX	GT	HATCH	COUPE	SEDA	CRUISER
Engine, 2.0-liter I-4 with electronic fuel injection	S	S	-	S	S	S	S	Ashtray, with lamp	S	S	S	S	S	S
Engine, 2.0-liter I-4 overhead cam electronic fuel injection	A	A	-	A	A	A	A	Carpet, wall-to-wall	S	S	S	S	S	S
Engine, 2.8-liter V6 with multiport fuel injection	-	-	S	-	-	-	-	Cigarette lighter, instrument panel	S	S	S	S	S	S
Transmission, 3-speed automatic	A	A	-	A	A	A	A	Cluster, instrument gauges with tachometer	S	A	S	A	A	A
Transmission, 4-speed manual	S	S	-	S	S	S	S	Coin holder, instrument panel	S	S	S	S	S	S
Transmission, 5-speed manual overdrive	A	A	S	A	A	A	A	Console, full-length with shifter	S	S	S	S	S	S

CHASSIS:	LC	LX	GT	HATCH	COUPE	SEDA	CRUISER	COMFORT/CONVENIENCE FEATURES:						
	COUPE	SEDA	COUPE	HATCH	COUPE	SEDA	CRUISER	Air conditioner, four season	A	A	A	A	A	A
Brakes, power-assisted with front discs	S	S	S	S	S	S	S	Armrest, fold-down console	A <td>A <td>A <td>A <td>A <td>A </td></td></td></td></td>	A <td>A <td>A <td>A <td>A </td></td></td></td>	A <td>A <td>A <td>A </td></td></td>	A <td>A <td>A </td></td>	A <td>A </td>	A
Steering, power-assisted rack-and-pinion	S	S	S	A <td>A <td>A <td>A</td> <td>Battery system, high-capacity</td> <td>S <td>A <td>A <td>A <td>A <td>A </td></td></td></td></td></td></td></td>	A <td>A <td>A</td> <td>Battery system, high-capacity</td> <td>S <td>A <td>A <td>A <td>A <td>A </td></td></td></td></td></td></td>	A <td>A</td> <td>Battery system, high-capacity</td> <td>S <td>A <td>A <td>A <td>A <td>A </td></td></td></td></td></td>	A	Battery system, high-capacity	S <td>A <td>A <td>A <td>A <td>A </td></td></td></td></td>	A <td>A <td>A <td>A <td>A </td></td></td></td>	A <td>A <td>A <td>A </td></td></td>	A <td>A <td>A </td></td>	A <td>A </td>	A
Steering, rack-and-pinion	-	-	-	S	S	S	S	Convenience group, underhood and trunk lamps, rear vanity mirror, headlamp on warning	A <td>A <td>A <td>A <td>A <td>A </td></td></td></td></td>	A <td>A <td>A <td>A <td>A </td></td></td></td>	A <td>A <td>A <td>A </td></td></td>	A <td>A <td>A </td></td>	A <td>A </td>	A
Suspension system, Level II firm ride and handling	A <td>A <td>-</td> <td>A <td>A <td>A <td>A</td> <td>Cover, rear compartment storage</td> <td>-</td> <td>-</td> <td>A <td>A <td>A <td>A </td></td></td></td></td></td></td></td>	A <td>-</td> <td>A <td>A <td>A <td>A</td> <td>Cover, rear compartment storage</td> <td>-</td> <td>-</td> <td>A <td>A <td>A <td>A </td></td></td></td></td></td></td>	-	A <td>A <td>A <td>A</td> <td>Cover, rear compartment storage</td> <td>-</td> <td>-</td> <td>A <td>A <td>A <td>A </td></td></td></td></td></td>	A <td>A <td>A</td> <td>Cover, rear compartment storage</td> <td>-</td> <td>-</td> <td>A <td>A <td>A <td>A </td></td></td></td></td>	A <td>A</td> <td>Cover, rear compartment storage</td> <td>-</td> <td>-</td> <td>A <td>A <td>A <td>A </td></td></td></td>	A	Cover, rear compartment storage	-	-	A <td>A <td>A <td>A </td></td></td>	A <td>A <td>A </td></td>	A <td>A </td>	A
Suspension system, Level III (TCS) touring car ride and handling	A <td>A <td>S</td> <td>A <td>A <td>A <td>A</td> <td>Cruise Control, electronic with resume and acceleration features</td> <td>A <td>A <td>A <td>A <td>A <td>A </td></td></td></td></td></td></td></td></td></td>	A <td>S</td> <td>A <td>A <td>A <td>A</td> <td>Cruise Control, electronic with resume and acceleration features</td> <td>A <td>A <td>A <td>A <td>A <td>A </td></td></td></td></td></td></td></td></td>	S	A <td>A <td>A <td>A</td> <td>Cruise Control, electronic with resume and acceleration features</td> <td>A <td>A <td>A <td>A <td>A <td>A </td></td></td></td></td></td></td></td>	A <td>A <td>A</td> <td>Cruise Control, electronic with resume and acceleration features</td> <td>A <td>A <td>A <td>A <td>A <td>A </td></td></td></td></td></td></td>	A <td>A</td> <td>Cruise Control, electronic with resume and acceleration features</td> <td>A <td>A <td>A <td>A <td>A <td>A </td></td></td></td></td></td>	A	Cruise Control, electronic with resume and acceleration features	A <td>A <td>A <td>A <td>A <td>A </td></td></td></td></td>	A <td>A <td>A <td>A <td>A </td></td></td></td>	A <td>A <td>A <td>A </td></td></td>	A <td>A <td>A </td></td>	A <td>A </td>	A
Tires, P175-60R13 steel-belted radial-ply, blackwall - all season	S	S	-	S	S	S	S	Deck lid, six recess, power	A <td>A <td>A <td>A <td>A <td>A </td></td></td></td></td>	A <td>A <td>A <td>A <td>A </td></td></td></td>	A <td>A <td>A <td>A </td></td></td>	A <td>A <td>A </td></td>	A <td>A </td>	A
Tires, P175-60R13 steel-belted radial-ply, white stripe - all season	A <td>A <td>-</td> <td>A <td>A <td>A <td>A</td> <td>Defogger, rear window electric</td> <td>A <td>A <td>A <td>A <td>A <td>A </td></td></td></td></td></td></td></td></td></td>	A <td>-</td> <td>A <td>A <td>A <td>A</td> <td>Defogger, rear window electric</td> <td>A <td>A <td>A <td>A <td>A <td>A </td></td></td></td></td></td></td></td></td>	-	A <td>A <td>A <td>A</td> <td>Defogger, rear window electric</td> <td>A <td>A <td>A <td>A <td>A <td>A </td></td></td></td></td></td></td></td>	A <td>A <td>A</td> <td>Defogger, rear window electric</td> <td>A <td>A <td>A <td>A <td>A <td>A </td></td></td></td></td></td></td>	A <td>A</td> <td>Defogger, rear window electric</td> <td>A <td>A <td>A <td>A <td>A <td>A </td></td></td></td></td></td>	A	Defogger, rear window electric	A <td>A <td>A <td>A <td>A <td>A </td></td></td></td></td>	A <td>A <td>A <td>A <td>A </td></td></td></td>	A <td>A <td>A <td>A </td></td></td>	A <td>A <td>A </td></td>	A <td>A </td>	A
Tires, P195-70R13 steel-belted radial-ply, blackwall with raised white letters	A <td>A <td>-</td> <td>A <td>A <td>A <td>A</td> <td>Door locks, power</td> <td>A <td>A <td>A <td>A <td>A <td>A </td></td></td></td></td></td></td></td></td></td>	A <td>-</td> <td>A <td>A <td>A <td>A</td> <td>Door locks, power</td> <td>A <td>A <td>A <td>A <td>A <td>A </td></td></td></td></td></td></td></td></td>	-	A <td>A <td>A <td>A</td> <td>Door locks, power</td> <td>A <td>A <td>A <td>A <td>A <td>A </td></td></td></td></td></td></td></td>	A <td>A <td>A</td> <td>Door locks, power</td> <td>A <td>A <td>A <td>A <td>A <td>A </td></td></td></td></td></td></td>	A <td>A</td> <td>Door locks, power</td> <td>A <td>A <td>A <td>A <td>A <td>A </td></td></td></td></td></td>	A	Door locks, power	A <td>A <td>A <td>A <td>A <td>A </td></td></td></td></td>	A <td>A <td>A <td>A <td>A </td></td></td></td>	A <td>A <td>A <td>A </td></td></td>	A <td>A <td>A </td></td>	A <td>A </td>	A
Tires, P195-70R13 steel-belted radial-ply, white stripe - all season	A <td>A <td>-</td> <td>A <td>A <td>A <td>A</td> <td>Floor mats, auxiliary front and/or rear carpet</td> <td>A <td>A <td>A <td>A <td>A <td>A </td></td></td></td></td></td></td></td></td></td>	A <td>-</td> <td>A <td>A <td>A <td>A</td> <td>Floor mats, auxiliary front and/or rear carpet</td> <td>A <td>A <td>A <td>A <td>A <td>A </td></td></td></td></td></td></td></td></td>	-	A <td>A <td>A <td>A</td> <td>Floor mats, auxiliary front and/or rear carpet</td> <td>A <td>A <td>A <td>A <td>A <td>A </td></td></td></td></td></td></td></td>	A <td>A <td>A</td> <td>Floor mats, auxiliary front and/or rear carpet</td> <td>A <td>A <td>A <td>A <td>A <td>A </td></td></td></td></td></td></td>	A <td>A</td> <td>Floor mats, auxiliary front and/or rear carpet</td> <td>A <td>A <td>A <td>A <td>A <td>A </td></td></td></td></td></td>	A	Floor mats, auxiliary front and/or rear carpet	A <td>A <td>A <td>A <td>A <td>A </td></td></td></td></td>	A <td>A <td>A <td>A <td>A </td></td></td></td>	A <td>A <td>A <td>A </td></td></td>	A <td>A <td>A </td></td>	A <td>A </td>	A
Tires, P205-60R14 steel-belted radial-ply, blackwall	A <td>A <td>S</td> <td>A <td>A <td>A <td>A</td> <td>Fuel filler door lock</td> <td>A <td>A <td>A <td>A <td>A <td>A </td></td></td></td></td></td></td></td></td></td>	A <td>S</td> <td>A <td>A <td>A <td>A</td> <td>Fuel filler door lock</td> <td>A <td>A <td>A <td>A <td>A <td>A </td></td></td></td></td></td></td></td></td>	S	A <td>A <td>A <td>A</td> <td>Fuel filler door lock</td> <td>A <td>A <td>A <td>A <td>A <td>A </td></td></td></td></td></td></td></td>	A <td>A <td>A</td> <td>Fuel filler door lock</td> <td>A <td>A <td>A <td>A <td>A <td>A </td></td></td></td></td></td></td>	A <td>A</td> <td>Fuel filler door lock</td> <td>A <td>A <td>A <td>A <td>A <td>A </td></td></td></td></td></td>	A	Fuel filler door lock	A <td>A <td>A <td>A <td>A <td>A </td></td></td></td></td>	A <td>A <td>A <td>A <td>A </td></td></td></td>	A <td>A <td>A <td>A </td></td></td>	A <td>A <td>A </td></td>	A <td>A </td>	A
Wheels, simulated wire with locks	A <td>A <td>-</td> <td>A <td>A <td>A <td>A</td> <td>Headlamps, halogen high beams</td> <td>A <td>A <td>S</td> <td>A <td>A <td>A </td></td></td></td></td></td></td></td></td>	A <td>-</td> <td>A <td>A <td>A <td>A</td> <td>Headlamps, halogen high beams</td> <td>A <td>A <td>S</td> <td>A <td>A <td>A </td></td></td></td></td></td></td></td>	-	A <td>A <td>A <td>A</td> <td>Headlamps, halogen high beams</td> <td>A <td>A <td>S</td> <td>A <td>A <td>A </td></td></td></td></td></td></td>	A <td>A <td>A</td> <td>Headlamps, halogen high beams</td> <td>A <td>A <td>S</td> <td>A <td>A <td>A </td></td></td></td></td></td>	A <td>A</td> <td>Headlamps, halogen high beams</td> <td>A <td>A <td>S</td> <td>A <td>A <td>A </td></td></td></td></td>	A	Headlamps, halogen high beams	A <td>A <td>S</td> <td>A <td>A <td>A </td></td></td></td>	A <td>S</td> <td>A <td>A <td>A </td></td></td>	S	A <td>A <td>A </td></td>	A <td>A </td>	A
Wheels, 13 x 5.5	S	S	-	S	S	S	S	Heater, engine block	A <td>A <td>A <td>A <td>A <td>A </td></td></td></td></td>	A <td>A <td>A <td>A <td>A </td></td></td></td>	A <td>A <td>A <td>A </td></td></td>	A <td>A <td>A </td></td>	A <td>A </td>	A
Wheels, aluminum-styled 13"	-	-	-	A <td>A <td>A <td>A</td> <td>Horns, dual</td> <td>A <td>A <td>A <td>A <td>A <td>A </td></td></td></td></td></td></td></td>	A <td>A <td>A</td> <td>Horns, dual</td> <td>A <td>A <td>A <td>A <td>A <td>A </td></td></td></td></td></td></td>	A <td>A</td> <td>Horns, dual</td> <td>A <td>A <td>A <td>A <td>A <td>A </td></td></td></td></td></td>	A	Horns, dual	A <td>A <td>A <td>A <td>A <td>A </td></td></td></td></td>	A <td>A <td>A <td>A <td>A </td></td></td></td>	A <td>A <td>A <td>A </td></td></td>	A <td>A <td>A </td></td>	A <td>A </td>	A
Wheels, aluminum-styled 14 x 6 with spokes	-	-	-	-	-	-	-	Luggage corner, deck lid	-	-	A <td>A <td>A <td>A </td></td></td>	A <td>A <td>A </td></td>	A <td>A </td>	A
Wheel trim, deluxe discs	S	S	-	S	S	A <td>A</td> <td>Luggage corner, seating</td> <td>-</td> <td>-</td> <td>-</td> <td>-</td> <td>-</td> <td>-</td>	A	Luggage corner, seating	-	-	-	-	-	-
Wheel trim, deluxe	S	S	-	S	S	A <td>A</td> <td>Paint, accent stripes</td> <td>A <td>A <td>-</td> <td>A <td>A <td>A </td></td></td></td></td>	A	Paint, accent stripes	A <td>A <td>-</td> <td>A <td>A <td>A </td></td></td></td>	A <td>-</td> <td>A <td>A <td>A </td></td></td>	-	A <td>A <td>A </td></td>	A <td>A </td>	A

EXTERIOR STYLING:	LC	LX	GT	HATCH	COUPE	SEDA	CRUISER	STANDARD EQUIPMENT EXCLUSIVE TO FIRENZA GT HATCHBACK:						
	COUPE	SEDA	COUPE	HATCH	COUPE	SEDA	CRUISER	Antenna, fixed mast fender mount <th>S</th> <th>S</th> <th>S</th> <th>S</th> <th>S</th> <th>S</th>	S	S	S	S	S	S
Antenna, power front fender	-	-	-	-	-	-	-	Antenna, power front fender with black esoutheon base	A <td>-</td> <td>A <td>A <td>A <td>A </td></td></td></td>	-	A <td>A <td>A <td>A </td></td></td>	A <td>A <td>A </td></td>	A <td>A </td>	A
Bumper, sub strips, front and rear	S	S	-	S	S	S	S	Bumper sub strips, front and rear	S	S	S	S	S	S
Door handle insert, body color	-	-	-	S	S	S	S	Door handle insert, body color	S	-	S	S	S	S
Mirror, outside LH - black	-	-	-	S	S	S	S	Mirror, outside remote control, LH - black	S	-	-	-	-	-
Mirror, outside RH - black	-	-	-	S	S	S	S	Mirrors, outside, LH with remote control - body color, black on GT	S	S	S	-	-	-
Mirrors, outside remote control, LH and manual RH - black	S	S	A <td>A <td>A <td>A <td>A</td> <td>Mirrors, outside remote control, LH and manual RH - black</td> <td>S</td> <td>S</td> <td>A <td>A <td>A <td>A </td></td></td></td></td></td></td>	A <td>A <td>A <td>A</td> <td>Mirrors, outside remote control, LH and manual RH - black</td> <td>S</td> <td>S</td> <td>A <td>A <td>A <td>A </td></td></td></td></td></td>	A <td>A <td>A</td> <td>Mirrors, outside remote control, LH and manual RH - black</td> <td>S</td> <td>S</td> <td>A <td>A <td>A <td>A </td></td></td></td></td>	A <td>A</td> <td>Mirrors, outside remote control, LH and manual RH - black</td> <td>S</td> <td>S</td> <td>A <td>A <td>A <td>A </td></td></td></td>	A	Mirrors, outside remote control, LH and manual RH - black	S	S	A <td>A <td>A <td>A </td></td></td>	A <td>A <td>A </td></td>	A <td>A </td>	A
Moldings, body side - bright	A <td>A <td>-</td> <td>-</td> <td>-</td> <td>-</td> <td>-</td> <td>Moldings, body side - bright</td> <td>A <td>A <td>-</td> <td>-</td> <td>-</td> <td>-</td> </td></td></td>	A <td>-</td> <td>-</td> <td>-</td> <td>-</td> <td>-</td> <td>Moldings, body side - bright</td> <td>A <td>A <td>-</td> <td>-</td> <td>-</td> <td>-</td> </td></td>	-	-	-	-	-	Moldings, body side - bright	A <td>A <td>-</td> <td>-</td> <td>-</td> <td>-</td> </td>	A <td>-</td> <td>-</td> <td>-</td> <td>-</td>	-	-	-	-
Moldings, custom body side - black	-	-	-	-	-	-	-	Moldings, custom body side - black	-	-	-	-	-	-
Moldings, door, bell reved, window scoop - black	-	-	-	S	S	S	S	Moldings, door, bell reved, window scoop - black	-	-	-	S	S	S
Moldings, door, bell reved, window scoop - bright	S	-	-	-	-	-	-	Moldings, door, bell reved, window scoop - bright	S	-	-	-	-	-
Moldings, door-edge guard - black	-	-	-	A <td>A <td>A <td>A</td> <td>Moldings, door-edge guard - black</td> <td>-</td> <td>-</td> <td>-</td> <td>A <td>A <td>A </td></td></td></td></td>	A <td>A <td>A</td> <td>Moldings, door-edge guard - black</td> <td>-</td> <td>-</td> <td>-</td> <td>A <td>A <td>A </td></td></td></td>	A <td>A</td> <td>Moldings, door-edge guard - black</td> <td>-</td> <td>-</td> <td>-</td> <td>A <td>A <td>A </td></td></td>	A	Moldings, door-edge guard - black	-	-	-	A <td>A <td>A </td></td>	A <td>A </td>	A
Moldings, door-edge guard - bright	A <td>-</td> <td>-</td> <td>-</td> <td>-</td> <td>-</td> <td>-</td> <td>Moldings, door-edge guard - bright</td> <td>A <td>-</td> <td>-</td> <td>-</td> <td>-</td> <td>-</td> </td>	-	-	-	-	-	-	Moldings, door-edge guard - bright	A <td>-</td> <td>-</td> <td>-</td> <td>-</td> <td>-</td>	-	-	-	-	-
Moldings, rocker panel - black	-	-	-	A <td>A <td>A <td>A</td> <td>Moldings, rocker panel - black</td> <td>-</td> <td>-</td> <td>-</td> <td>A <td>A <td>A</td> </td></td></td></td>	A <td>A <td>A</td> <td>Moldings, rocker panel - black</td> <td>-</td> <td>-</td> <td>-</td> <td>A <td>A <td>A</td> </td></td></td>	A <td>A</td> <td>Moldings, rocker panel - black</td> <td>-</td> <td>-</td> <td>-</td> <td>A <td>A <td>A</td> </td></td>	A	Moldings, rocker panel - black	-	-	-	A <td>A <td>A</td> </td>	A <td>A</td>	A
Moldings, rocker panel, wheel-opening - black	-	-	-	S	S	S	S	Moldings, rocker panel, wheel-opening - black	-	-	-	S	S	S
Moldings, rocker panel, wheel-opening - bright	S	-	-	-	-	-	-	Moldings, rocker panel, wheel-opening - bright	S	-	-	-	-	-
Moldings, roof drip - black	-	-	-	S	S	S	S	Moldings, roof drip - black	-	-	-	S	S	S
Moldings, roof drip - bright	S	-	-	-	-	-	-	Moldings, roof drip - bright	S	-	-	-	-	-
Moldings, wide track front and rear	-	-	-	S	S	S	S	Moldings, wide track front and rear	-	-	-	S	S	S
Moldings, window frame - black	-	-	-	S	S	S	S	Moldings, window frame - black	-	-	-	S	S	S
Moldings, window frame - bright	S	-	-	-	-	-	-	Moldings, window frame - bright	S	-	-	-	-	-
Moldings, windshield, rear window - black	S	S	S	S	S	S	S	Moldings, windshield, rear window - black	S	S	S	S	S	S
Moldings, windshield, rear window - bright	S	S	S	S	S	S	S	Moldings, windshield, rear window - bright	S	S	S	S	S	S
Windshield wipers, dual speed electric - black	S	S	S	S	S	S	S	Windshield wipers, dual speed electric - black	S	S	S	S	S	S

STANDARD EQUIPMENT EXCLUSIVE TO FIRENZA GT HATCHBACK:														
Antenna, fixed mast fender mount - black	Bezel, rear license plate pocket - black	Decals, "Firenza GT" rear quarters and rear-end panel	Door handle inserts - black	Headlamps with black bezels and retaining rings	Lens, toll lamp	rear-end panel bright accents, plus bright rooflet emblem	Lock cylinders, door and deck lid - black	Lower body strips, includes front and rear fascia moldings	Specific two-tone paint scheme includes: Primary color Silver Metallic or Black or Damirne Red. Secondary color Black must be ordered with Primary color Silver Metallic. Secondary color Silver Metallic must be ordered with Primary color Black or Damirne Red.	Wheels, aluminum-styled with spokes				
<b>INTERIOR:</b>														
Doors, specific with Strata weave - includes: "GT" emblem, interior color B Black with Red stripe on instrument panel and doors. Seat footcoring on standard instrument panel gauge cluster. Seat, contour reclining front bucket with fabric inserts. Seat, rear split-folding. Suspension system, Level II touring car ride and handling. Wheels, aluminum-styled 14 x 6.														

Oldsmobile Quality. Feel it.



FIRENZA/FIRENZA CRUISER				Interior Dimensions				Chassis Dimensions				Coupe, HB/Coupe, Sedan, Wagon			
Exterior Dimensions	Coupe	HB/Coupe	Sedan	Wagon	Wheelbase (in)	Front, front/rear (in)	Luggage Room, front/rear (in)	Trunk Capacity (cu. ft.)	Trunk Capacity (cu. ft.)	Coupe	HB/Coupe	Sedan	Wagon	Wheelbase (in)	101.2
Length (in)	377/367	174.3	178.2	175.7	114.3	37.6/36.4	38.6/38.0	38.1/38.6	42.2/34.3	42.2/33.7	42.2/33.7	53.4/53.0	53.3/53.0	55.4/55.2	55.4/55.2
Width (in)	65.0	65.0	65.0	65.0	42.2/31.8	42.2/31.6	42.2/34.3	42.2/33.7	42.2/33.7	42.2/33.7	42.2/33.7	42.2/33.7	42.2/33.7	42.2/33.7	42.2/33.7
Height (in) (Curb)	51.7	51.7	53.7	55.2	53.4/53.0	53.4/53.0	53.4/53.0	53.4/53.0	53.4/53.0	53.4/53.0	53.4/53.0	53.4/53.0	53.4/53.0	53.4/53.0	53.4/53.0
Curb Weight (lbs.)	2327	2380	2381	2438	12.6	14.8	13.7	13.7	13.7	63.4	67.5	63.4	67.5	63.4	67.5
*36.2 with rear seat down.															
Firenza Cruiser max. cargo volume (cu. ft.) 63.4															
Firenza Cruiser floor length from back of front seat to end of floor surface (in) 67.5															

See EPA estimates in accompanying Fuel Economy Estimate Sheet.



### CALAIS STANDARD AND AVAILABLE EQUIPMENT

POWERTRAIN:	GRAND SUPREME		CALAIS
	S	S	
Engine, 2.6-liter I4 (Tech IV) with electronic fuel injection	A	A	
Engine, 3.0-liter V6 with multiport fuel injection	A	A	
Heater, engine block	A	A	
Transmission, 3-speed automatic	A	A	
Transmission, 5-speed manual overdrive with floor shifter	S	S	

CHASSIS:	GRAND SUPREME		CALAIS
	S	S	
Brakes, power-assisted with front discs	S	S	
Cooling equipment, high-capacity	A	A	
Steering, power-assisted rack-and-pinion	S	S	
Suspension system, Level I—MacPherson front strut	S	S	
Suspension system, Level II—firm ride and handling includes firm ride front and rear shock absorbers, larger front and added rear stabilizer bar, plus speed steering gear	A	A	
Suspension system, Level III (FE3)—tuning car ride and handling includes special suspension components, plus wheels, aluminum-styled 14" and tires, P215/60R14 steel-belted radial-ply blackwall	A	A	
Tires, compact spare	S	S	
Tires, P185/60R13 steel-belted radial-ply, blackwall—all season	A	A	
Tires, P185/60R13 steel-belted radial-ply, white stripe—all season	A	A	
Tires, P195/70R14 steel-belted radial-ply, blackwall—all season	A	A	
Tires, P195/70R14 steel-belted radial-ply, white stripe—all season	A	A	
Tires, P205/70R13 steel-belted radial-ply, blackwall—all season	A	A	
Tires, P205/70R13 steel-belted radial-ply, white stripe—all season	A	A	
Tires, P215/60R14 steel-belted radial-ply, blackwall	A	A	
Wheels, discs	S	S	
Wheels, discs, simulated wire with locks	A	A	
Wheels, 13 x 5.5	S	S	
Wheels, aluminum-styled 13"	A	A	
Wheels, aluminum-styled 14" with argent spools	A	A	
Wheels, super stock 13"—argent with stainless steel trim rings	A	A	

EXTERIOR STYLING:	GRAND SUPREME		CALAIS
	S	S	
Antenna, power front loader	A	A	
Bumper moldings, wraparound front and rear	S	S	
Headlamps, composite halogen	S	S	
Lamps, parking, integrated with bumper	S	S	
Mirror, outside LH—black	S	S	
Mirrors, outside, LH remote control, RH manual—color-coordinated	A	A	
Mirrors, outside, remote control LH and RH—color coordinated	A	A	
Moldings, body side deluxe—bright with gray inserts	S	A	
Moldings, door-edge guard	A	A	
Moldings, pillar applique	S	S	
Moldings, rocker panel—black	S	S	
Moldings, side window frame, black	S	S	
Moldings, wheel-opening	S	S	
Ornament, "lettering and key-down ornament on hood	S	S	
Paint scheme, two-tone	A	A	
Paint stripes, body	A	A	
Rocker emblem on grille	S	S	
Windows, soft-ray tinted glass all around	S	S	

INTERIOR FEATURES:	GRAND SUPREME		CALAIS
	S	S	
Armrests, front and rear	S	S	
Ashtone, front and rear	S	S	
Carpet, wall-to-wall, cut-pile with carpeted door panels	S	S	
Door latch, console	S	S	
Console, full-length with shifter, storage and integral armrest—includes rear lamps	S	S	
Defogger, side windows	S	S	
Door comb switches, front and rear	S	S	
Lamp, header panel courtesy	S	S	
Lamp, high-mount stop	S	S	
Mirror, inside day/night	S	S	
Radio, DeKo AM monaural—includes dual front speakers. May be deleted for credit	S	S	
Steering wheel, deluxe with vinyl rim	S	S	
Steering wheel, deluxe with vinyl rim	S	S	

SEATING AND TRIMS:	GRAND SUPREME		CALAIS
	S	S	
Safety belts, deluxe front and rear	S	S	

SEATING AND TRIMS: (Cont.)	CALAIS SUPREME		CALAIS
	S	S	
Seat, contour reclining front buckets—easy-entry leather passenger side front	S	S	
Seat covers, full 80mm front and rear	S	S	
Trims, Pors knit velour	S	S	
Trims, Sierra grain leather in seating areas	A	—	
Trims, Summit knit velour	—	S	

COMFORT/CONVENIENCE FEATURES:	CALAIS SUPREME		CALAIS
	S	S	
Air conditioner, Four Season	A	A	
Armrest, front seat—available only with automatic transmission with column shift	A	A	
Cruse Control, electronic with resume and acceleration features	A	A	
Crusong, electric rear window	A	A	
Door locks, power	A	A	
Door map storage, driver and passenger side	S	—	
Floor mats, auxiliary front carpet	A	A	
Floor mats, auxiliary rear carpet	A	A	
Lamp interior, foot heater controls with dual lens reading	A	A	
Lamp, roof rail, courtesy and single lens reading	A	A	
Lamps, opera exterior (season only)	A	A	
Lock, fuel filler door, remote control	A	A	
Mirror, sunroof, rear vanity—passenger side	A	A	
Radio speakers, dual rear with extended range	A	A	
Seat adjuster, 4-way manual—driver side	A	A	
Seat adjuster, 6-way power—driver side	A	A	
Steering wheel, leather-wrapped sport	A	A	
Steering wheel, tilt-away	A	A	
Sunroof, tinted glass removable panel	A	A	
Trunk lid lock release, power	A	A	
Windows, power side	A	A	
Wiper system, pulse	A	A	

INSTRUMENTATION:	CALAIS SUPREME		CALAIS
	S	S	
Auto calculator, instrument panel digital features a single-color fluorescent display for time, date, trip distance, elapsed time, estimated distance to destination and estimated time of arrival	A	A	
Also includes: mileage since fill-up, average fuel economy, time remaining, date reminder, plus English/metric conversion switch	A	A	
Cluster, instrument panel (new)—includes tachometer, voltmeter, temperature and oil pressure gauges	A	A	
Cluster, instrument panel electronic—includes multicolor liquid crystal display. Features digital speed readout, display of total odometer and trip odometer, analog bar graph tachometer, fuel level and engine temperature. A selectable multicolor gauge for voltmeter, oil and engine temperature, plus English/metric conversion switch. "Armed" bellows for fasten seat belt, turn lights on, engine over temperature and low fuel provide a sequential warning to the driver	A	A	

SPECIAL CALAIS PACKAGES:	CALAIS SUPREME		CALAIS
	S	S	
Calais Sport Appearance package—features a special paint scheme in four Primary colors with red accent in low-gloss Black. Bumpers, bumper rub strips, body side moldings, wheel-opening moldings, door handles, six cylinders, grille, headlamp doors and fast main entrance on Black. Also includes accent stripe	A	A	
Calais GT package—features a special paint scheme in four Primary colors: Platinum Metallic or White with Medium Gray Metallic Secondary color and Black Metallic or Medium Garnet Red Metallic with Platinum Metallic Secondary color. Specific "GT" grille consists of Primary color panel between composite headlamps and two grille bars beneath front upper and lower fascias. Special rear fascias, dual rocker panel door moldings and amber park/turn lamp lenses. Bumpers, body side moldings, wheel-opening moldings, door handles, lock cylinders, outside mirrors and fuses fast main entrance on Black. Bumper rub strips are Primary body color. Dark Gray applique replaces bright trim appliques. Floor console, header storage and instrument panel, "GT" emblems are on hood, pillars and interior of doors. Also includes seat adjuster, 4-way manual bucket, driver side door map storage—driver and passenger side, floor mats, auxiliary front carpet with Rocket logo, Level III tuning car ride and handling suspension system, steering wheel, leather-wrapped sport cluster, instrument panel (new), specific interior trim with modified front seat and modified rear seat with headrests and fold-down center armrest. Available only with Medium Gray or Dark Garnet Red cloth trim or Dark Garnet Red perforated leather trim.	A	A	

SPECIAL EQUIPMENT:	CALAIS SUPREME		CALAIS
	S	S	
Standard equipment—All available	A	A	
Automatic front safety belts will become standard in January, 1987	A	A	

### CALAIS, FIRENZA AND FIRENZA CRUISER PAINT COLORS

GM

Protection Plan

Why drive without it?

GM's Protection Plan offers service protection in addition to that provided by GM's New Vehicle Limited Warranty. Ask your dealer for details. Coverage available only in U.S.A. and Canada.

**Important—A word about this catalog:** We have tried to make this catalog as comprehensive and factual as possible, and we hope you find it helpful. However, since the time of printing, some of the information you will find here may have been updated. Also, some of the equipment shown or described throughout this Olds catalog is available at extra cost. Your dealer has details, before ordering, you should be brought up-to-date. The right is reserved to make changes at any time, without notice, in prices, colors, materials, equipment, specifications and models. Check with your Olds dealer for complete information.

**A word about engines:** Oldsmobiles are equipped with engines produced at facilities operated by GM car groups, subsidiaries or affiliated companies worldwide. See your dealer for details. Please refer to the "Fuel Economy Estimate Sheet" provided to your dealer for engine source and EPA mileage estimates.

Let's get it together... buckle up.

CALAIS	GRAND SUPREME		CALAIS	
	Coupe	Sedan	Coupe	Sedan
Length (in.)	178.8	178.8	Headroom, front/rear (in.)	103.4
Width (in.)	66.9	66.9	Legroom, front/rear (in.)	55.5/52.2
Height (in.) (Curb)	52.4	52.4	Shoulder Room, front/rear (in.)	13.6
Curb Weight (lbs.)	2470	2539	Trunk Capacity (cu. ft.)	35.4
				35.4

See EPA estimates in accompanying Fuel Economy Estimate Sheet.

**A word about assembly components and optional equipment in these Oldsmobile products:** The Oldsmobiles described in this catalog are assembled at facilities operated by General Motors or GM of Canada. These vehicles incorporate thousands of different components produced by car groups or various component divisions of General Motors and by various suppliers worldwide to GM. From time to time during the manufacturing process, it may be necessary, in order to meet public demand for particular vehicles or equipment, or to meet federally mandated emissions, safety and fuel economy requirements, or for other reasons, to produce Oldsmobile products with different components or differently sourced components than initially scheduled. All such components have been approved for use in Oldsmobile products and will provide the quality performance associated with the Oldsmobile name. With respect to extra-cost optional equipment, make certain you specify the type of equipment you desire on your vehicle when ordering it from your dealer. Some options may be unavailable when your car is built. Your dealer receives advice regarding current availability of options. You may ask the dealer for this information. GM also requests the dealer to advise you if the option you ordered is unavailable. We suggest that you verify that your car includes the optional equipment you ordered, or if there are changes, that they are acceptable to you.

**Standard occupant protection features:** Manual lap/shoulder safety belts for driver and right front passenger, (driver side includes visual and audible warning system) are standard. • Automatic safety belt system for driver and right front passenger is standard on Calais January 1987. • Manual lap safety belts at each rear seat position (and center front, when applicable). • Energy-absorbing steering column. • Energy-absorbing instrument panel. • Energy-absorbing front seat back. • Laminated safety windshield glass and tempered safety side and rear window glass. • Safety interlocking door latches. • Passenger-guest inside door lock handles. • Inertia-locking, folding front seat backs on two-door models. • Safety armrests. • Adjustable head restraints, driver and right front passenger.

**Standard accident avoidance features:** Side marker lights and reflectors. • Parking lamps that illuminate with headlamps. • Four-way hazard warning flasher. • Back-up lights. • Center high-mounted stop lamp. • Directional signal control with lane change feature. • Windshield defroster, washer and dual speed wipers. • Inside rearview mirror with vinyl-bonded glass. • Outside left rearview mirror. • Brake system with dual master cylinder and warning light. • Starter safety switch. • Dual action hood latch system. • Low-glare finish on instrument panel top, inside windshield moldings, wiper arms/blades, metallic steering wheel surfaces. • Illuminated heater and defroster controls. • Tires with built-in tread-wear indicators.

**Standard theft deterrence features:** Audible reminder for ignition key removal. • Theft-deterrent steering column lock. • Visible vehicle identification number.

**A word about updated service information:** Oldsmobile regularly sends its dealers useful service bulletins about Oldsmobile products. Oldsmobile monitors product performance in the field. We then prepare bulletins for servicing our products better. Now you can get these bulletins, too. Ask your dealer. To get ordering information, call toll free 1-800-551-4123.



**The 1987 Oldsmobiles:**

*Toronado Coupe*

*Ninety-Eight Regency Brougham Sedan*

*Ninety-Eight Regency Brougham Coupe*

*Ninety-Eight Regency Sedan*

*Custom Cruiser*

*Delta 88 Royale Brougham Sedan*

*Delta 88 Royale Brougham Coupe*

*Delta 88 Royale Sedan*

*Delta 88 Royale Coupe*

*Cutlass Supreme Brougham Sedan*

*Cutlass Supreme Brougham Coupe*

*Cutlass Supreme Sedan*

*Cutlass Supreme Coupe*

*Cutlass Salon Coupe*

*Cutlass Cruiser Brougham*

*Cutlass Cruiser*

*Cutlass Clera Brougham Sedan*

*Cutlass Clera SL Coupe*

*Cutlass Clera Sedan*

*Cutlass Clera S Coupe*

*Calais Supreme Sedan*

*Calais Supreme Coupe*

*Calais Sedan*

*Calais Coupe*

*Firenza LX Sedan*

*Firenza LC Coupe*

*Firenza GT Hatchback*

*Firenza Sedan*

*Firenza Coupe*

*Firenza Hatchback*

*Firenza Cruiser*



**Oldsmobile**  
Oldsmobile Quality. Feel it.

